

Ok

Planning Permt No B/10767/67/92

**APPROVED**

SUBJECT TO THE CONDITIONS IN THIS OFFICE LETTER.

No. B2/15191/91 Date 24-2-92

*M. Srinivasan*

FOR MEMBER SECRETARY  
MADRAS METROPOLITAN  
DEVELOPMENT AUTHORITY  
MADRAS - 600 008.

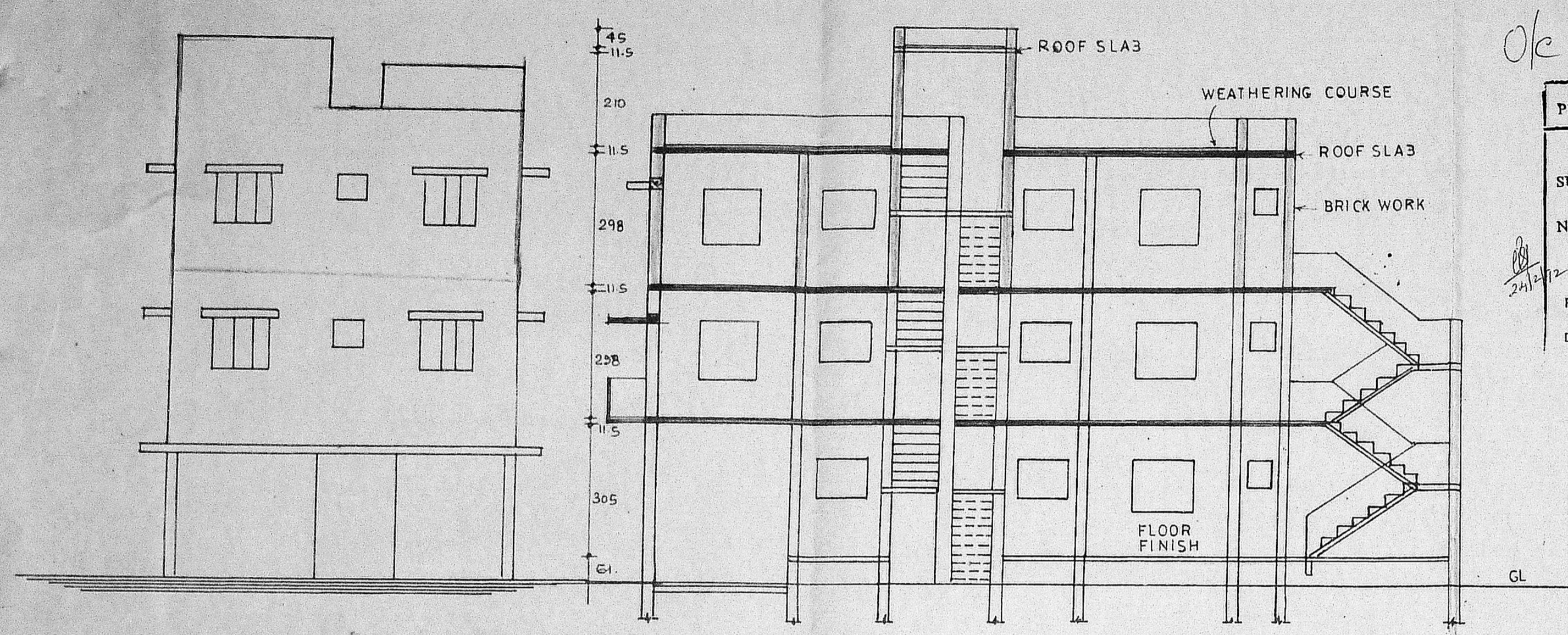

Elevation Section 'aa'

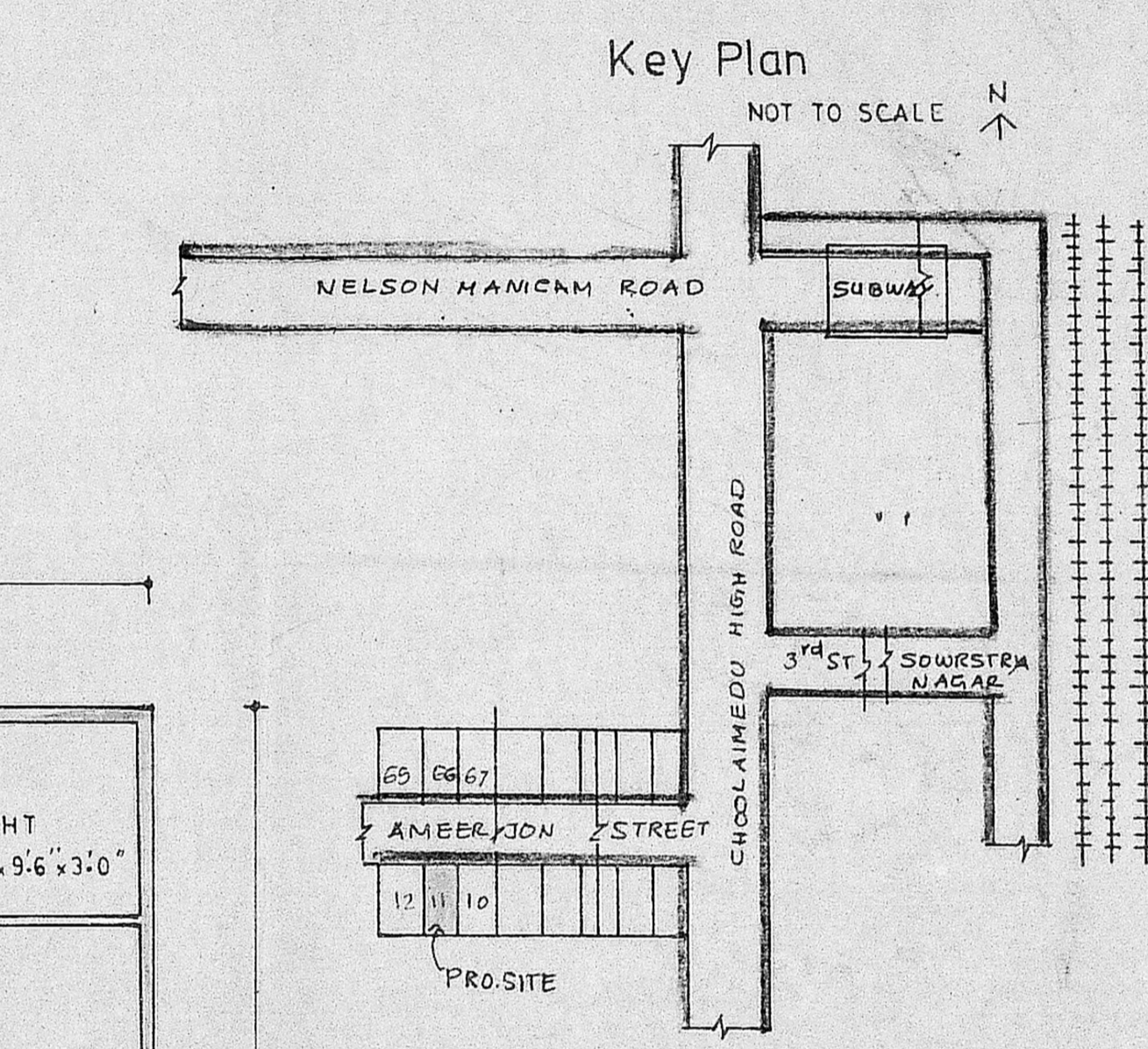

Key Plan Site Plan

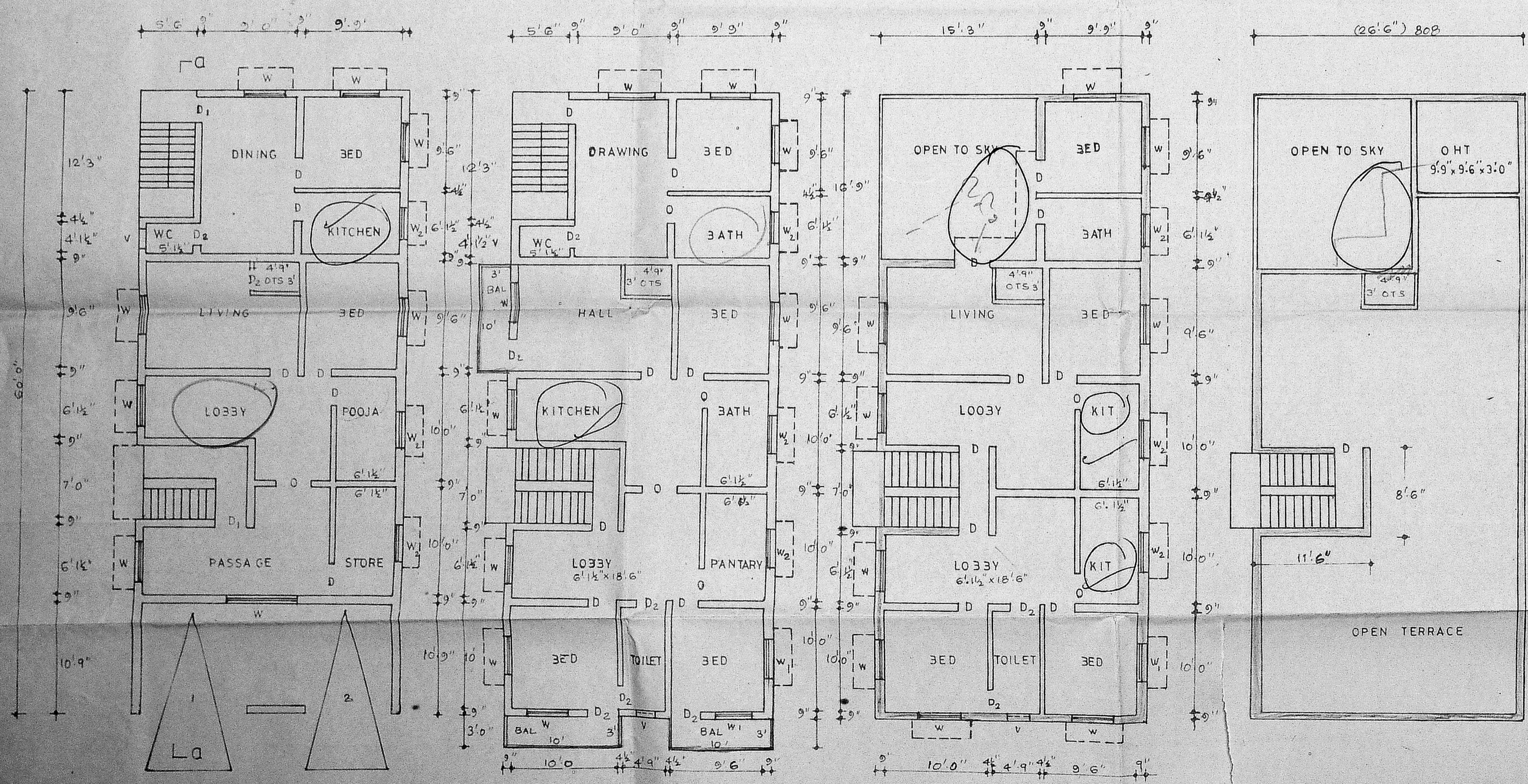

G.floor Plan F.floor Plan S.floor Plan Open Terrace

PLAN SHOWING THE PROPOSED RESIDENTIAL FLATS CONSTRUCTION IN T.S.No.33/2, BLOCK.20, DOOR No.11, AMEERJON STREET, CHOOLAMEDU, MADRAS-6000 94. *R.P.*

Reference

D <sub>1</sub>	DOOR	MMDA TB/PP No. C/103/27/03/15.1.91/21
D	"	Ass. 3'0" x 7'0"
D <sub>2</sub>	"	Scrutiny PART II 7'0" 8/24/12
W	WINDOW	PART II 4'6" x 4'0"
W <sub>1</sub>	"	3'0" x 4'0" 2/2/92
W <sub>2</sub>	"	4'0" x 3'0" U.P.
V	VENTILATOR	3'0" x 1'6"

F.S.I

G.FLOOR PLINTH	1310.75 SQFT
F.FLOOR PLINTH	1665.75 "
S.FLOOR PLINTH	1320.75 "
TOTAL PLINTH	4297.25 "
TOTAL EXTENT	2512.50
PLOT COVERAGE	0.63%
F.S.I	1.71

PROPOSED ●  
ROAD ●  
BOUNDARY ●

SCALE: 1:100 (1"=8'0") Dr no 12/91  
CORPRATION DIVISION. 79.

*R. Ramani*

POWER AGENT

*P. C. Gowri Shankar*

P. C. GOWRI SHANKAR, B.E.  
Civil Engineer,  
Class-I: Licensed Surveyor No. 25  
Corporation of Madras  
Off: 15/1, Govindan Road,  
(Near Srinivasa Theatre)  
West Mambalam-MADRAS-20

LICENSED SURVEYOR